Special Meeting
Proposed New Library
Priorities & Vision

BOARD OF COMMISSIONERS
UPPER DUBLIN TOWNSHIP

801 LOCH ALSH AVENUE

TUESDAY, MAY 22, 2018, 6:30 PM

We've Heard You

Separate, larger kids area

Quiet study spaces

More books (and other materials)

More education/programs

Public meeting spaces

Comfortable seating

Better computer space

Welcoming/inviting

Café

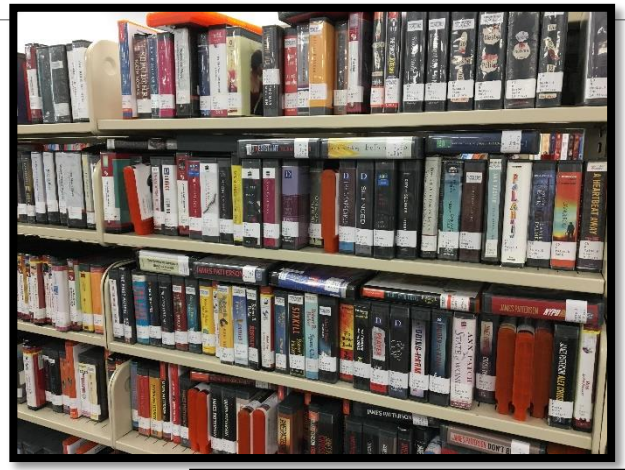

Your Priorities

Connecting Children with Books

Reading Materials

Lifelong Learning

Building for the Future

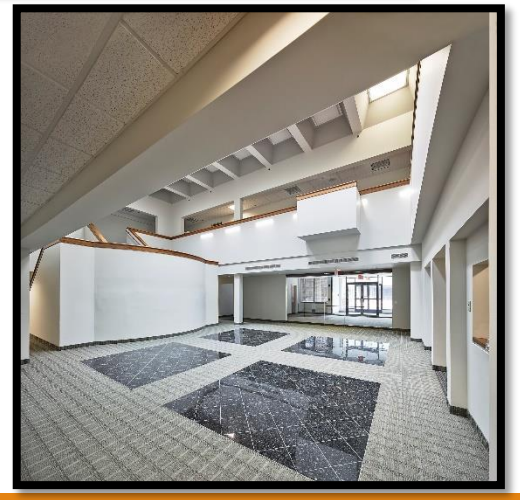

© Bob Graham, Jr. Photography

Inspiring Children

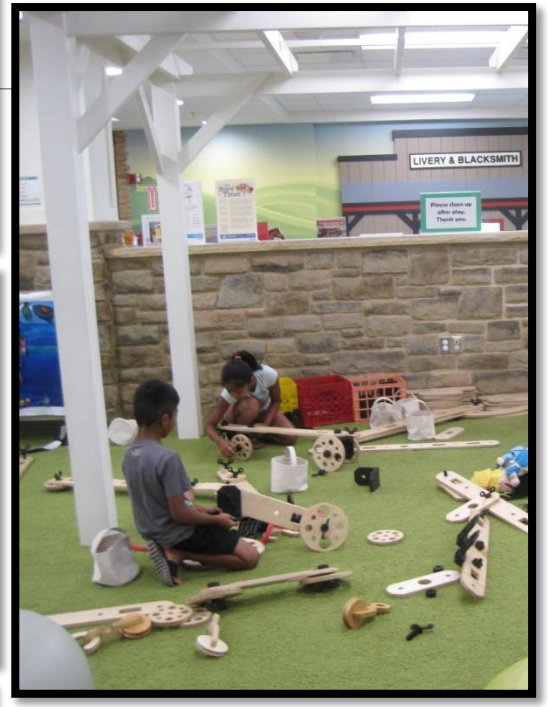

Reading/Independent Study

Collaboration

Creation

UDPL

tod&y tomorrow