

FORT WASHINGTON AVENUE S.R. 2022

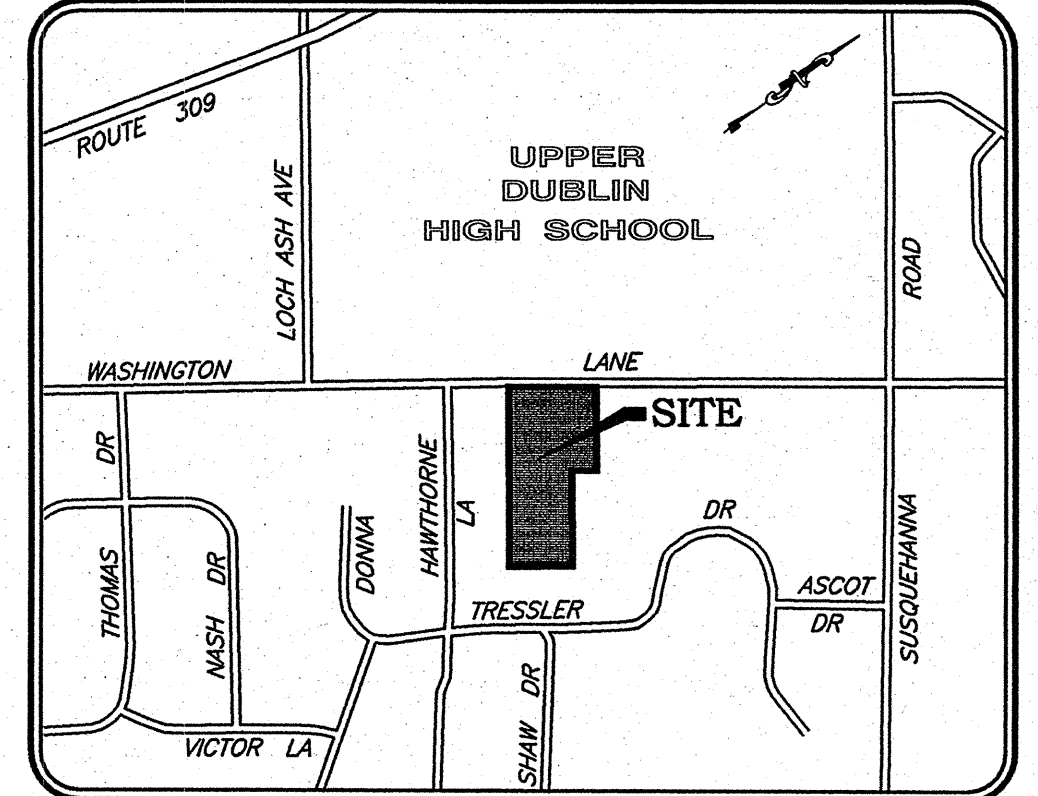
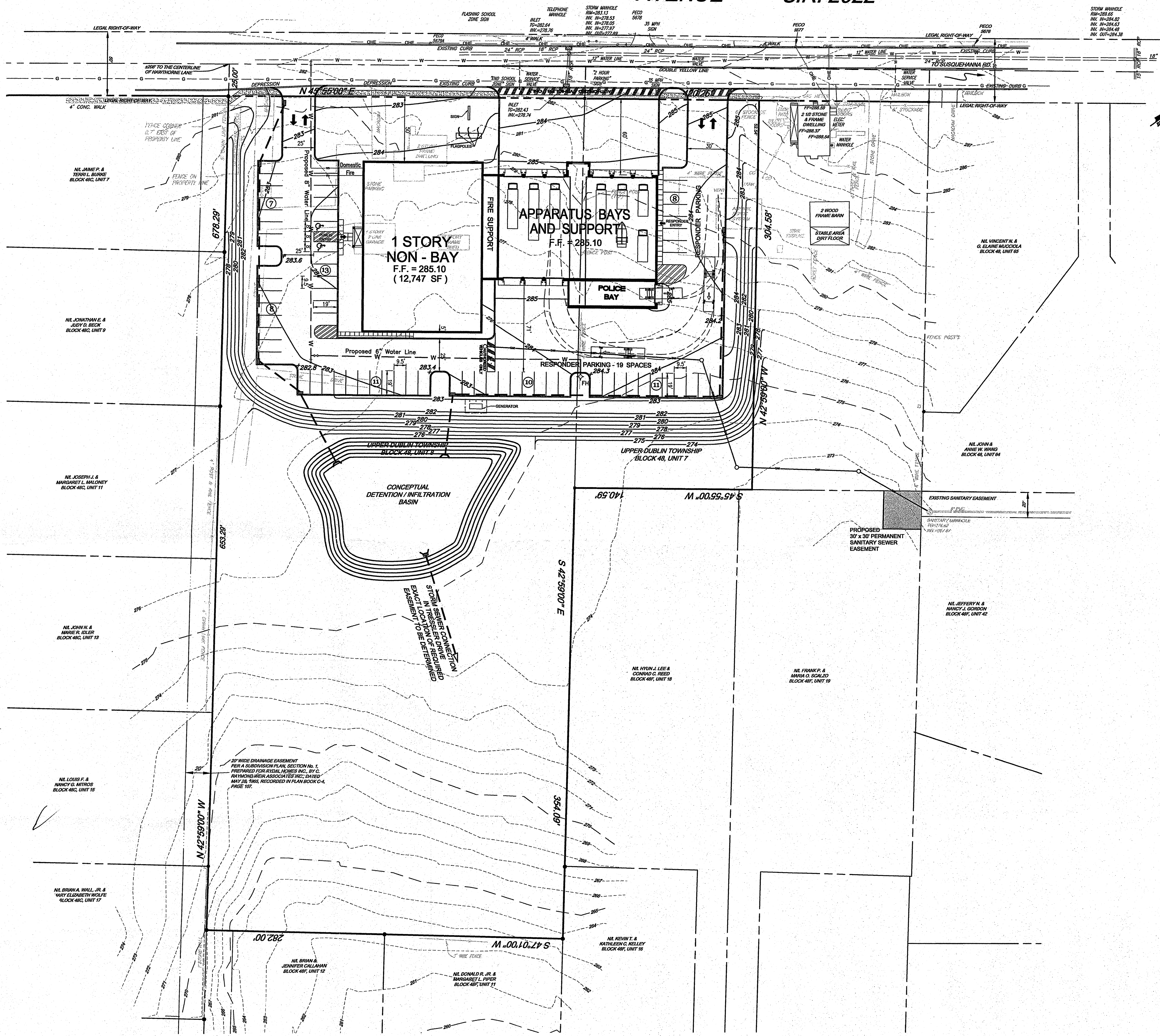

LOCATION MAP
SCALE: 1" = 800'

LEGEND

- P. Fnd. IRON PIPE FOUND
- Mon. Fnd. CONCRETE MONUMENT FOUND
- EXISTING SIGN
- EXISTING ELECTRIC METER
- EXISTING LIGHT POLE
- EXISTING HYDRANT
- EXISTING UTILITY POLE
- EXISTING CLEAN OUT
- EXISTING WATER VALVE
- EXISTING GAS VALVE
- EXISTING GUIDERAIL
- EXISTING FORCEMAIN
- EXISTING ROOFDRAIN
- EXISTING STORM SEWER w/ INLET
- EXISTING SANITARY SEWER w/ MANHOLE
- EXISTING TELEPHONE SERVICE
- EXISTING UNDERGROUND ELECTRIC
- EXISTING OVERHEAD WIRE
- EXISTING WATER MAIN
- EXISTING GAS MAIN
- EXISTING LATERAL
- EXISTING TREE LINE
- EXISTING FENCE
- EXISTING DECIDUOUS TREE
- EXISTING EVERGREEN TREE
- EXISTING SPOT ELEVATION
- EXISTING CONTOUR

DATE	NO.	REVISION	BY

OWNER / APPLICANT
UPPER DUBLIN TOWNSHIP
 801 LOCH ALSH AVENUE
 FORT WASHINGTON, PA. 19034

SITE ADDRESS
 1255 FORT WASHINGTON AVENUE
 FORT WASHINGTON, PA. 19034

CHARLES E. SHOEMAKER, INC.
 ENGINEERS & SURVEYORS
 1007 EDGE HILL ROAD ABINGTON, PA. 19001
 PHONE: 215-887-2165 FAX: 215-576-7791
 E-MAIL: ce@eshoemaker.com

SCALE: 1" = 50'

CONCEPTUAL SKETCH PLAN
 MADE FOR
UPPER DUBLIN FIRE HOUSE
 UPPER DUBLIN TOWNSHIP, MONTGOMERY COUNTY, PA

DATE	MAY 27, 2009
DWG NO.	UD - 1880
JOB NO.	25827
SHEET NO.	1 OF 1

SITE AREA
 AREA TO THE LEGAL RIGHT OF WAY
 227,444 SF or 5.2214 AC.